



DR. P.K. TIWARI

Institute of Radio-Imaging & Medical Science Technology
Approved by UGC, AICTE, S.H.E., CMHRD NSDC & NTA



**Information
Brochure**

Director's Message



MRS. SEEMA TIWARI
Secretary & Director

The training Institute aims to provide trained qualified. Technical personnel in the field of paramedical science education programme is to ensure that educational opportunities for developed at skills. The emphasis of the paramedical science education programme is one getting examples in government or in private sector and developing a cadre of small entrepreneurs, especially from amongst girls, women, SCs, STs, Rural youth as well so this programme conceived as "Total employment training for total development" Focuses on the concept of turning the unskilled to the skilled.

About RIMS Med

Ultrasound Paramedical Courses have been Affiliated to Aryabhatta Knowledge University (Govt. of Bihar) with the academics since its beginning Dr. P.K. Tiwari with Patna Institute of Nursing & Para Medical Science .

The institute aims to provide trained, qualified, technical personnel in the field of paramedical science to support the medical profession All type of courses available **ULTRASOUND PARAMEDICAL COURSES** with all Relates Courses inside this link - [Our Courses](#)

The emphasis of the paramedical science education programme is on getting employed in government or in private sector and developing a cadre of small entrepreneurs, especially from amongst girls, women, sc/st and rural youth as well. So, this programme conceived as "Total employment training for total development", fo-cuses on the concept of turning the unskilled to the skilled. In this respect it is pertinent to note that the society today is the doorstep of a global challenge. As a nation we have gone ahead in many respects. But there are still areas, which demand attention, care and concern. The area identified by our think tank is "Global standards in paramedical education and training".

Chairman's Message



DR. PK TIWARI
Chairman

To build an excellent health education training and research institute with a charitable medical institute, where all the facilities for free and very low cost check-up, treatment and health check-up can be provided.

Mission

Excellent Health Education Training and Research Institute is to be built along with the Charitable Medical Institute, where all the facilities for health checkup can be availed at a considerable cost.

Vision

In the training and research institute run by our institute, children of all sections of the society have to be given degrees with training in health education at low cost, so that they can become self-reliant and do something for the benefit of themselves and the society.

Our Faculties



Dr. P. K. Tiwari
Founder & Chairman
MD , P.hd



Dr. Garima Maan
MS , FRCOG



Dr. A. K. Kaithan
MBBS, DMRD



Dr. Abhisheek Kumar
MBBS, MD

अब पैरामेडिकल डिग्री कोर्स करना हुआ आसान भारत सरकार के नयी शिक्षा निति के तहत **10+2 Science** के साथ **Arts** और **Commerce, Math** तथा सभी नौकरी पेशा लोग मेडिकल प्रोफेशन से जुड़ कर **vocational course** में डिग्री डिप्लोमा तथा पीजी अपने काम के साथ कर सकते है, वो भी भारत सरकार द्वारा मान्यता प्राप्त यूनिवर्सिटी से मात्र 6 महीने के ट्रेनिंग के बाद मेडिकल प्रोफेशन में अच्छी सैलरी पे जॉब कर सकते है या अपना खुद का सेंटर खोल सकते है

Courses

- B.Sc in Radio Imaging Ultrasound MRI, CT Scan TMT, Echo Technician, ECG, EEG, NCV.
- OT (Bsc in Operation Theater)
- Bsc in Cardiac care technicians.
- Bsc in Dialysis Tech.
- Patho DMLT, BMLT, MMLT.
- Hospital Management BHM
- Physiotherapy BPT, MPT



ADMISSION

NOW OPEN

Ultrasound Radio Imaging Paramedical Course

Course	Duration & Eligibility	Course Fee	Training Fee	Total Fee	Installment
DRIT (Diploma in Radiology & Imagine Technology)	1 year (2 semester) 10+2 Any Stream	60,000/-	65,000/-	1,25,000/-	At, Admission Time 50% Rest in two installment
ADRIT (Advance Diploma in Radiology & Imagine Technology)	2 years (4 semester) 10+2 Any Stream	90,000/-	65,000/-	1,55,000/-	At, Admission Time 50% Rest in four installment
BRIT (B.Sc. in Radiology & Imagine Technology)	3 years (6 semester) 10+2 Any Stream	2,00,000/-	65,000/-	2,65,000/-	At, Admission Time 50% Rest in four installment
MRIT (M.Sc in Radiology & Imagine Technology)	2 years (4 semester) BRIT	1,50,000/-	65,000/-	2,15,000/-	At, Admission Time 50% Rest in four installment



Pathology Lab Technician

Course	Duration & Eligibility	Course Fee	Training Fee	Total Fee	Installment
DMLT (Diploma in Medical Laboratory Technology)	1 year (2 semester) 10+2 Any Stream	60,000/-	Free	60,000/-	At, Admission Time 50% Rest in two installment
ADMLT (Advance Medical Laboratory Technology)	2 years (4 semester) 10+2 Any Stream	90,000/-	Free	90,000/-	At, Admission Time 50% Rest in four installment
BMLT (B.Sc. in Medical Laboratory Technology)	3 years (6 semester) 10+2 Any Stream	1,80,000/-	Free	1,80,000/-	At, Admission Time 50% Rest in four installment
MMLT (M.Sc in Medical Laboratory Technology)	2 years (4 semester) BMLT	1,50,000/-	Free	1,50,000/-	At, Admission Time 50% Rest in four installment

Dialysis Technician Course

Course	Duration & Eligibility	Course Fee	Training Fee	Total Fee	Installment
DDT (Diploma in Dialysis Technician)	1 year (2 semester) 10+2 Any Stream	60,000/-	Free	60,000/-	At, Admission Time 50% Rest in two installment
ADDT (Advance Dialysis Technician)	2 years (4 semester) 10+2 Any Stream	90,000/-	Free	90,000/-	At, Admission Time 50% Rest in four installment
BDT (B.Sc. in Dialysis Technician)	3 years (6 semester) 10+2 Any Stream	1,80,000/-	Free	1,80,000/-	At, Admission Time 50% Rest in four installment
MDT (M.Sc in Dialysis Technician)	2 years (4 semester) BDT	1,50,000/-	Free	1,50,000/-	At, Admission Time 50% Rest in four installment



OT Technician (Operation Theater Course)

Course	Duration & Eligibility	Course Fee	Training Fee	Total Fee	Installment
DOTT (Diploma in Operation Theater Technology)	1 year (2 semester) 10+2 Any Stream	60,000/-	Free	60,000/-	At, Admission Time 50% Rest in two installment
ADOTT (Advance Operation Theater Technology)	2 years (4 semester) 10+2 Any Stream	90,000/-	Free	90,000/-	At, Admission Time 50% Rest in four installment
BOTT (B.Sc. in Operation Theater Technology)	3 years (6 semester) 10+2 Any Stream	1,80,000/-	Free	1,80,000/-	At, Admission Time 50% Rest in four installment
MOTT (M.Sc in Operation Theater Technology)	2 years (4 semester) BOTT	1,50,000/-	Free	1,50,000/-	At, Admission Time 50% Rest in four installment

Optometry Technicians Course

Course	Duration & Eligibility	Course Fee	Training Fee	Total Fee	Installment
DOPT (Diploma in Optometry Technician)	1 year (2 semester) 10+2 Any Stream	60,000/-	Free	60,000/-	At, Admission Time 50% Rest in two installment
ADOPT (Advance Optometry Technician)	2 years (4 semester) 10+2 Any Stream	90,000/-	Free	90,000/-	At, Admission Time 50% Rest in four installment
BOPT (B.Sc. in Optometry Technician)	3 years (6 semester) 10+2 Any Stream	1,80,000/-	Free	1,80,000/-	At, Admission Time 50% Rest in four installment
MOPT (M.Sc in Optometry Technician)	2 years (4 semester) BOPT	1,50,000/-	Free	1,50,000/-	At, Admission Time 50% Rest in four installment



Cardiac Care Technician Course

Course	Duration & Eligibility	Course Fee	Training Fee	Total Fee	Installment
DCCT (Diploma in Cardiac Care Technology)	1 year (2 semester) 10+2 Any Stream	60,000/-	Free	60,000/-	At, Admission Time 50% Rest in two installment
ADCCT (Advance Cardiac Care Technology)	2 years (4 semester) 10+2 Any Stream	90,000/-	Free	90,000/-	At, Admission Time 50% Rest in four installment
BCCT (B.Sc. in Cardiac Care Technology)	3 years (6 semester) 10+2 Any Stream	1,80,000/-	Free	1,80,000/-	At, Admission Time 50% Rest in four installment
MCCT (M.Sc in Cardiac Care Technology)	2 years (4 semester) BCCT	1,50,000/-	Free	1,50,000/-	At, Admission Time 50% Rest in four installment

Hospital Management & Physiotherapy Courses

Course	Duration & Eligibility	Course Fee	Training Fee	Total Fee	Installment
DPT (Diploma in Physiotherapy Technician)	1 year (2 semester) 10+2 Any Stream	90,000/-	Free	90,000/-	At, Admission Time 50% Rest in two installment
ADPT (Advance Physiotherapy Technician)	2 years (4 semester) 10+2 Any Stream	1,50,000/-	Free	1,50,000/-	At, Admission Time 50% Rest in four installment
BPT (B.Sc. in Physiotherapy Technician)	3 years (6 semester) 10+2 Any Stream	2,80,000/-	Free	2,80,000/-	At, Admission Time 50% Rest in four installment
MPT (M.Sc in Physiotherapy Technician)	2 years (4 semester) BPT	1,50,000/-	Free	1,50,000/-	At, Admission Time 50% Rest in four installment
Hospital Management	3 years (6 semester) 10+2 Any Stream	2,80,000/-	Free	2,80,000	At, Admission Time 50% Rest in four installment



For Medico (MBBS, DGO, DNB, MS OBS, GYN MD)

- **One Month Certificate Course**
(Basic Abdomen & Pelvis)
(Obstructive & Gynecologist)
- **Three Month certificate course (Advance Abdomen, Pelvis, Obs & Gyn, NT, NB, Level II).**
- **Special USG of Thyroid, Breast, Scrotum, Color Doppler.**
- **One Year PG Diploma course in Ultrasonography.**



Extra Charges

- Registration Fee: 5000/- (One Time)
- Examination Fee: 2000/- (Per Semester)
- All Required Documents are to be given in Scan Copy (Pdf)

Documents For Admission

- 10th & 12th Marksheet & Certificate
- 12th Migration & CLC (Original)
- Character Certificate From Institution/College/School of last attended.
- Aadhar Card
- Six Colored Passport size photograph

Photogallery

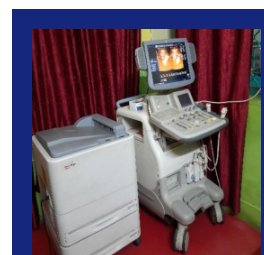
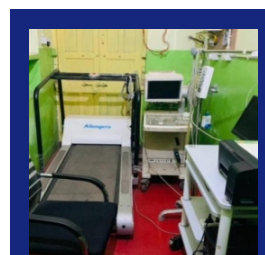
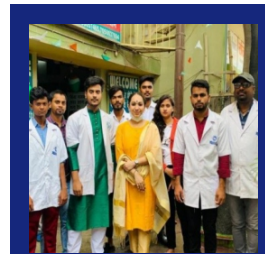



DR. P.K. TIWARI

Institute of Radio-Imaging & Medical Science Technology
Approved by UGC, AICTE, S.H.E., CMHRD NSDC & NTA



Session - 2023-24 Course Fee List

Sl No.	Courses	Duration	Eligibility	Fee (Yearly)				Total Courses Fee
				1st Year	2nd Year	3rd Year	4th Year	

Medical Course

1	BAMS	4½ + 1year internship = 5½	10+2 with Bio, UG Neet Qualify	3,00,000/-	3,00,000/-	3,00,000/-	4,50,000/-	13,50,000/-
---	------	----------------------------------	-----------------------------------	------------	------------	------------	------------	-------------

I.T.I. Courses

2	Electrician	2 Years	10th	30,500/-	20,000/-	-----	-----	50,500/-
3	Fitter	2 Years	10th	25,500/-	20,000/-	-----	-----	45,500/-
4	Electronic Mechanic	2 Years	10th	20,500/-	20,000/-	-----	-----	40,500/-
5	Mechanic Diesel	1 Years	10th	15,000/-	-----	-----	-----	15,000/-

Law Courses

6	LLB	3 Years	Graduation Pass Out	60,000/-	60,000/-	60,000/-	-----	1,80,000/-
7	BA LLB	5 Years	10+2 any Stream	60,000/-	60,000/-	60,000/-	60,000/- & 5th year 60,000/-	3,00,000/-

Pharmacy Course

8	B.Pharma	4 Years	10+2 with Bio/Math	1,80,000/-	1,00,000/-	1,00,000/-	1,00,000/-	4,80,000/-
9	D. Pharma	2 Years	10+2 with Bio/Math	1,00,000/-	75,000/-	-----	-----	1,75,000/-

Nursing Courses

10	ANM	2 Years	10+2 any Stream	75,000/-	75,000/-	-----	-----	1,50,000/-
11	GNM	3 Years	10+2(with English Having 40% Marks)	3,85,000/-	1,32,500/-	1,32,500/-	-----	6,50,000/-
12	B.Sc. Nursing	4 Years	10+2(PCB Minimum 45% Marks) with English	4,00,000/-	1,00,000/-	1,00,000/-	1,00,000/-	7,00,000/-
13	P.B.B.Sc. Nursing	2 Years	10+2 with GNM	1,50,000/-	1,00,000/-	-----	-----	2,50,000/-
14	M. Sc Nursing	2 Years	B.Sc Nursing	1,00,000/-	1,00,000/-	-----	-----	2,00,000/-

Para Medical - Degree Courses

15	Hospital Management	3 Years & 1 Year Intern.	10+2 any Stream with Eng.	1,00,000/-	1,00,000/-	1,00,000/-	-----	3,00,000/-
16	B.P.T.	4 Years & 6 Month Intern.	10+2 with Bio	75,000/-	75,000/-	75,000/-	75,000/-	3,00,000/-
17	B. Occupational Therapy	4 Years & 6 Month Intern.	10+2 with Bio	75,000/-	75,000/-	75,000/-	75,000/-	3,00,000/-
18	B.O.T.T.	4 Years & 6 Month Intern.	10+2 with Bio	50,000/-	50,000/-	50,000/-	50,000/-	2,00,000/-
19	B.O.T.	3 Years & 1 Year Intern.	10+2 with Bio/Math	50,000/-	50,000/-	50,000/-	50,000/-	2,00,000/-
20	B.R.I.T.	4 Years & 6 Month Intern.	10+2 with Bio	50,000/-	50,000/-	50,000/-	50,000/-	2,00,000/-
21	B.M.L.T.	4 Years & 6 Month Intern.	10+2 with Bio	50,000/-	50,000/-	50,000/-	50,000/-	2,00,000/-



DR. P.K. TIWARI

Institute of Radio-Imaging & Medical Science Technology
Approved by UGC, AICTE, S.H.E., CMHRD NSDC & NTA



Session - 2023-24 Course Fee List

Sl No.	Courses	Duration	Eligibility	Fee (Yearly)				Total Courses Fee
				1st Year	2nd Year	3rd Year	4th Year	
Para Medical - Diploma Courses								
22	Dresser	1 Years	10th Pass	50,000/-	-----	-----	-----	50,000/-
23	D.M.L.T	2 Years	I.Sc.with Bio	30,000/-	30,000/-	-----	-----	60,000/-
24	D.O.T.A	2 Years	I.Sc.with Bio	30,000/-	30,000/-	-----	-----	60,000/-
25	D.M.R.(X-Ray)	2 Years	I.Sc.with Bio	30,000/-	30,000/-	-----	-----	60,000/-
26	D.P.T	3 Years	I.Sc.with Bio	30,000/-	30,000/-	30,000/-	-----	90,000/-
27	D.E.C.G	2 Years	I.Sc.with Bio	30,000/-	30,000/-	-----	-----	60,000/-
28	D. Occupational Therapy	3 Years	I.Sc.with Bio	30,000/-	30,000/-	30,000/-	-----	90,000/-
29	D. Sanitary Inspector	2 Years	I.Sc.with Bio	30,000/-	30,000/-	-----	-----	60,000/-
Para Medical Lateral Entry Course								
30	B.O.T.T	3½ Years	10+2 With DOTA	50,000/-	50,000/-	50,000/-	-----	1,50,000/-
31	B.O.T	2 Years & 1 Year Intern.	10+2 With DOT	50,000/-	50,000/-	50,000/-	-----	1,50,000/-
32	B.R.I.T	3½ Years	10+2 With DMR	50,000/-	50,000/-	50,000/-	-----	1,50,000/-
33	B.M.L.T	3½ Years	10+2 With DMLT	60,000/-	60,000/-	60,000/-	-----	1,80,000/-
34	B.P.T	3½ Years	10+2 With DPT	75,000/-	75,000/-	75,000/-	-----	2,25,000/-
Para Medical P.G Course								
35	M.P.T	2 Years	B.P.T. PASS	1,00,000/-	1,00,000/-	-----	-----	2,00,000/-
36	M.O.T.T	2 Years	B.O.T.T. PASS	75,000/-	75,000/-	-----	-----	1,50,000/-
37	M.O.T	2 Years	B.O.T. PASS	75,000/-	75,000/-	-----	-----	1,50,000/-
38	M.R.I.T	2 Years	B.R.I.T. PASS	75,000/-	75,000/-	-----	-----	1,50,000/-
39	M.M.L.T.	2 Years	B.M.L.T.PASS	75,000/-	75,000/-	-----	-----	1,50,000/-
Educational Courses								
40	B.Ed	2 Years	Graduation	75,000/-	75,000/-	-----	-----	1,50,000/-
41	D.El.Ed	2 Years	10+2 Any Stream	65,000/-	60,000/-	-----	-----	1,25,000/-
42	M.A (Education)	2 Years	Graduation	10,000/-	10,000/-	-----	-----	20,000/-
Professional Courses								
43	MBA in Hospital Management	2 Years	BHM / BBA / Graduation Pass Out	1,40,000/-	1,40,000/-	-----	-----	2,80,000/-
44	MBA in Rural Management, Finance, Information Technology, Human Resources, & Marketing & Sales	2 Years	Graduation Pass Out	1,40,000/-	1,40,000/-	-----	-----	2,80,000/-
45	Master in Computer Application	2 Years	BCA Pass out	1,40,000/-	1,40,000/-	-----	-----	2,80,000/-
46	B.B.A	3 Years	10+2 Any Stream	75,000/-	75,000/-	75,000/-	-----	2,25,000/-
47	B.C.A	3 Years	10+2 Any Stream	75,000/-	75,000/-	75,000/-	-----	2,25,000/-
48	B.M.C	3 Years	10+2 Any Stream	75,000/-	75,000/-	75,000/-	-----	2,25,000/-
49	B.Com (P)	3 Years	10+2 Commerce	75,000/-	75,000/-	75,000/-	-----	2,25,000/-

Student Credit Card Facility is Available in
Sl.No- 1,2,3,4,6,7,8,11,12,15,16,17,35,43,44,45,46,47,48,49



DR. P.K. TIWARI

Institute of Radio-Imaging & Medical Science Technology
Approved by UGC, AICTE, S.H.E., CMHRD NSDC & NTA



All Courses are in collaboration with Lingayas & Aryabhatta Knowledge University collaboration with Himalaya and UMVS
Group of Institution Approved by UGC AICTE S.H.E. CMHRD & NTA

Patna Branch: E- 95 PC Colony Kankarbagh, Patna -800020

Ranchi Branch: Near Patel Chowk Harmu Colony, Behind MS Dhoni Old House, Ranchi - 834002

Delhi Branch: 30/7, 8, Knowledge Park III, Greater Noida, Uttar Pradesh, Pin: 201308

Extra Charges

- Registration Fee: 5000/- (One Time)
- Examination Fee: 3000/- (Per Semester)
- All Require Documents will be given in Scan Copy (Pdf)

DOCUMENTS FOR ADMISSION

- 10th & 12th Mark Sheet & Certificate.
- 12th Migration & CLC (Original)
- Character Certificate From Institution/College/School of Last Attended.
- Aadhar Card
- Six Coloured Passport Size Photograph

BANK ACCOUNT NAME: RSD MEMORIAL CHARITABLE TRUST

BANK ACCOUNT NUMBER: 6207020000007

IFSC CODE: BARBODBPATB

BANK BRANCH NAME: KANKARBAGH, PATNA, BIHAR 800020

Note

- Payment will not be refundable after admission.
- During Training if any equipment got damage then student have to pay.
- 75% Attendance is mandatory according to university guidelines.
- Ragging or any form of violent behavior will not tolerated. If any one accused of these behavior, then they will punished.



Patna Campus

ALC diagnostic & P. K. Arogyam
E- 95 pc colony kankarbagh
Patna -800020



Ranchi Campus

P K Arogyam
near Patel Chowk Harmu Colony
Behind MS Dhoni Old House
Ranchi- 834002



Noida Campus

30/7, 8, Knowledge Park III,
Greater Noida, Uttar Pradesh
Pin: 201308

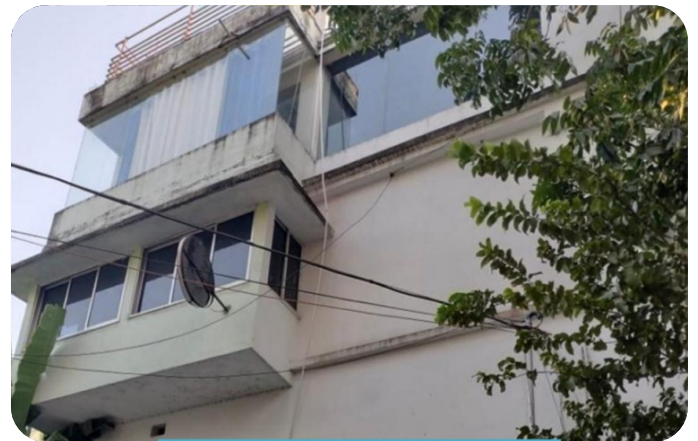

Kolkata Campus

463/2, Lashkarhat.
Kolkata - 700 039,
West Bengal, India



DR. P.K. TIWARI

Institute of Radio-Imaging & Medical Science Technology
Approved by UGC, AICTE, S.H.E., CMHRD NSDC & NTA



CALL US:- 9955245153, 7050037694
WEB SITE:- www.rimsmed.com, usgparamedicaltraining.com

